

Purpose: Configure the IP Address of your computer to use Ethernet communication with the PresencePLUS Vision Sensor.

Typical IP Address:
192.168.0.2

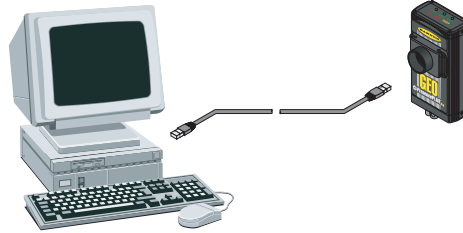

Typical IP Address:
192.168.0.1

Procedure: To change the IP address of a Windows 2000 computer, do the following:

1

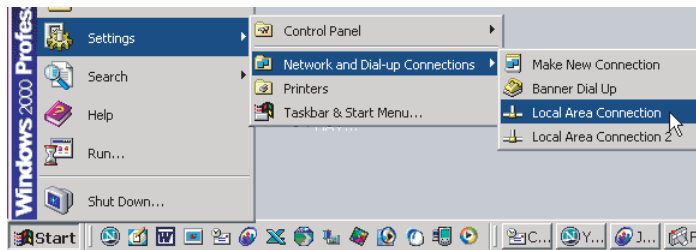

- Click **Start > Network and Dial-up Connections > Local Area Connection**

2

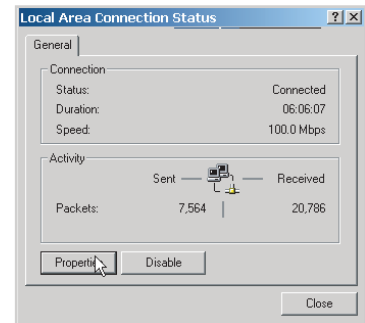

- Click **Properties**

3

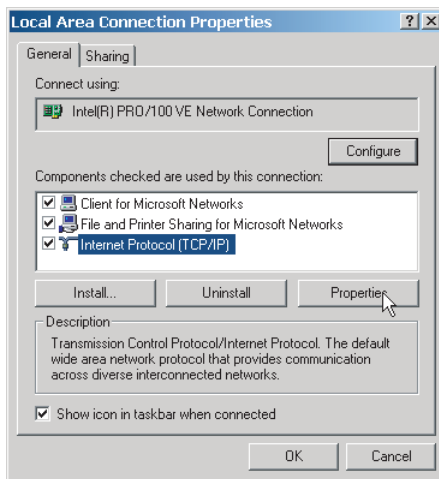

- Choose **Internet Protocols (TCP/IP)** and click **Properties**

4

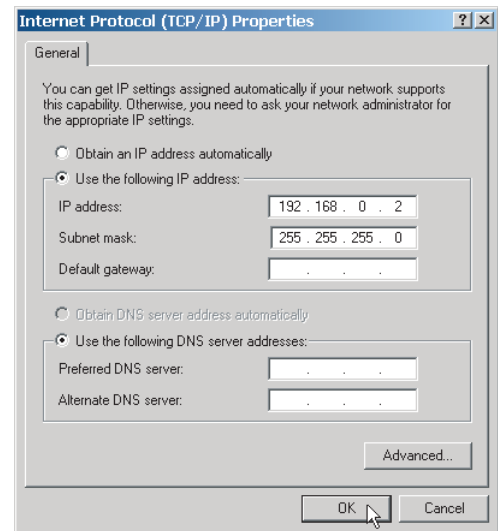

- Write down the existing address of your PC before changing it: _____
- Choose **Use the following IP Address**
- Change the IP Address to **192.168.0.2**
- Change the Subnet Mask to **255.255.255.0**
- Click **OK**

Purpose: Configure the IP Address of your computer to use Ethernet communication with the PresencePLUS Vision Sensor.

Typical IP Address:
192.168.0.2

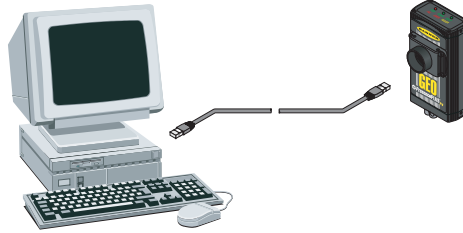

Typical IP Address:
192.168.0.1

Procedure: To change the IP address of a Windows NT computer, do the following:

1

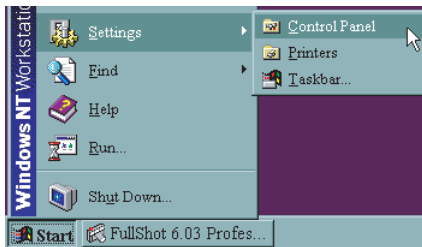

- Click Start > Settings > **Control Panel**

2



- Double-click the **Network** icon

3

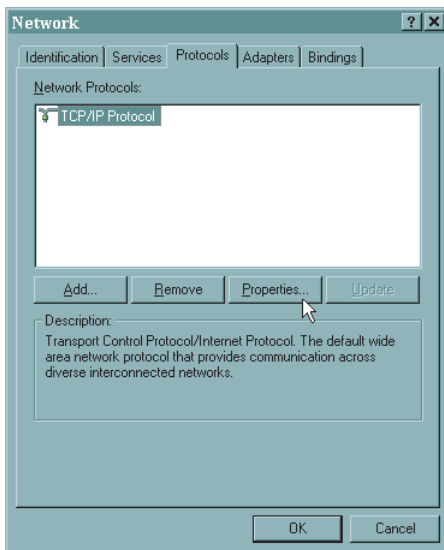

- Choose **Protocols** tab > **TCP/IP** > **Properties**

4

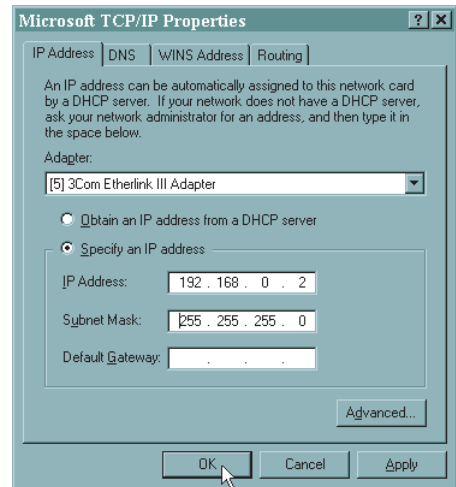

- Write down the existing address of your PC before changing it: _____ . _____ . _____ . _____
- Choose **Specify an IP Address**
- Change the IP Address to **192.168.0.2**
- Change the Subnet Mask to **255.255.255.0**
- Click **OK**
- Reboot the PC

Purpose: Configure the IP Address of your computer to use Ethernet communication with the *PresencePLUS* Vision Sensor.

Typical IP Address:
192.168.0.2

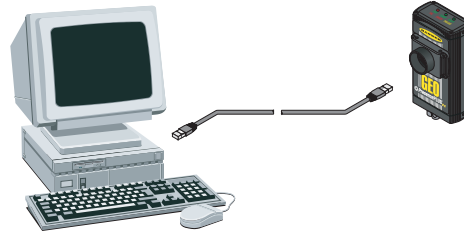

Typical IP Address:
192.168.0.1

Procedure: To change the IP address of a Windows 95, 98, ME computer, do the following:

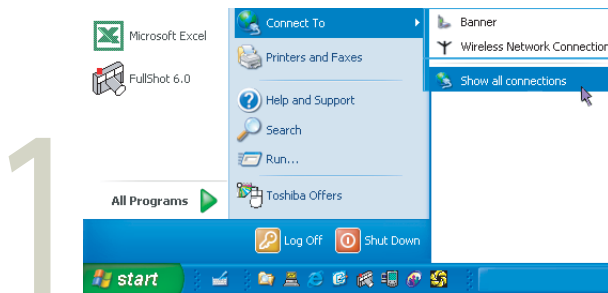

• Click **Start > Connect To > Show All Connections**



• Double-click the **Network** icon

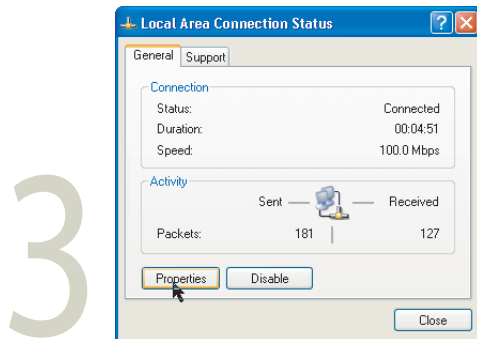

• Click on **Properties**

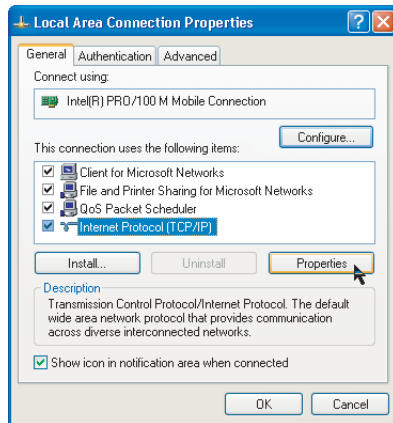

• Choose **Internet Protocol (TCP/IP)** and Click **Properties**

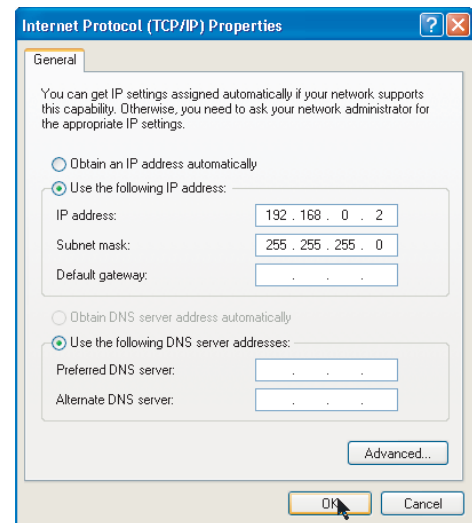

- Write down the existing address of your PC before changing it: _____
- Choose **Use the Following IP Address**
- Change the IP Address to **192.168.0.2**
- Change the Subnet Mask to **255.255.255.0**
- Click **OK**

Purpose: Configure the IP Address of your computer to use Ethernet communication with the *PresencePLUS* Vision Sensor.

Typical IP Address:
192.168.0.2

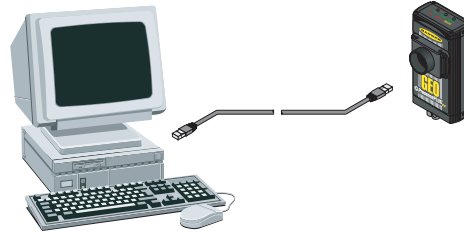

Typical IP Address:
192.168.0.1

Procedure: To change the IP address of a Windows XP computer, do the following:

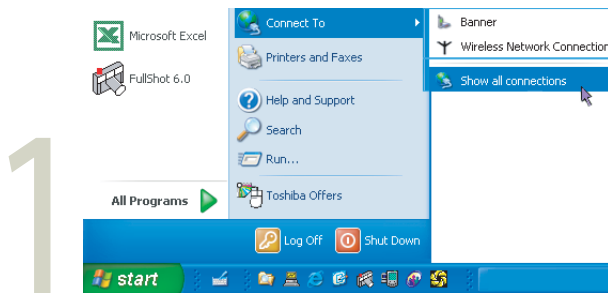

• Click **Start > Connect To > Show All Connections**



• Double-click the **Network** icon

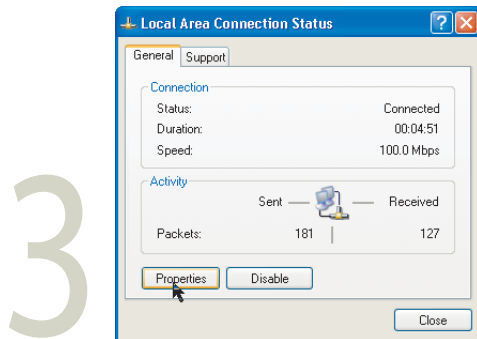

• Click on **Properties**

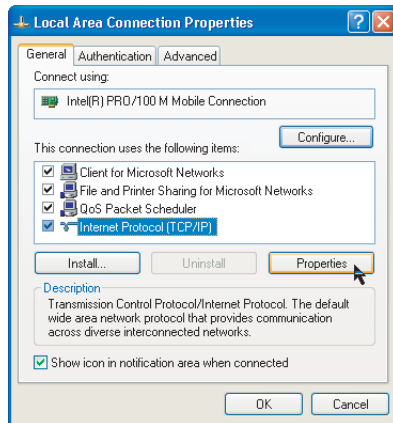

• Choose **Internet Protocol (TCP/IP)** and Click **Properties**

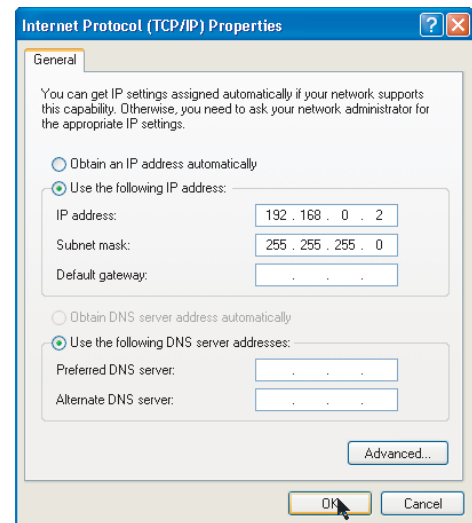

- Write down the existing address of your PC before changing it: _____
- Choose **Use the Following IP Address**
- Change the IP Address to **192.168.0.2**
- Change the Subnet Mask to **255.255.255.0**
- Click **OK**

Purpose: Configure the IP Address of your computer to use Ethernet communication with the PresencePLUS Vision Sensor.

Typical IP Address:
192.168.0.2

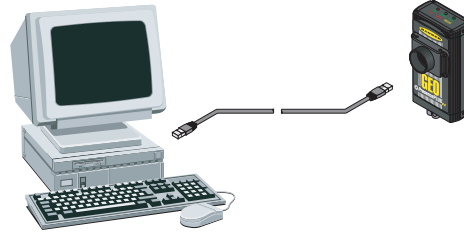

Typical IP Address:
192.168.0.1

Procedure: To change the IP address of a Windows Vista computer, do the following:

1

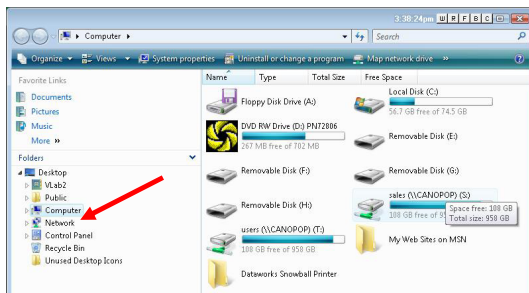

- Double left click **Computer** icon on desktop
- Right click the **Network** icon > Left click **Properties**

2

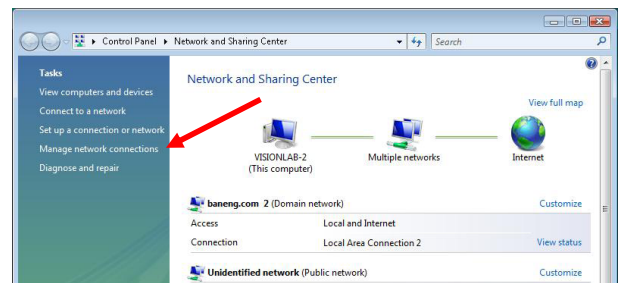

- Double left click **Manage Network Connections**

3

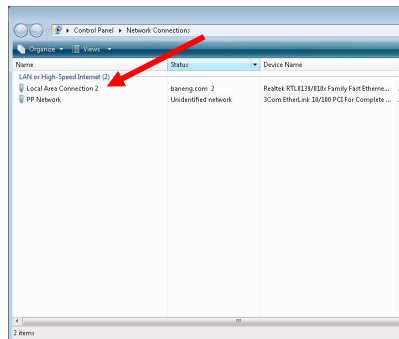

- Right click **Local Area Connections**
- Left click **Properties**

4

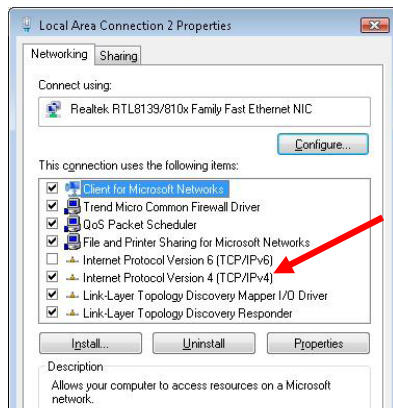

- Double click **Internet Protocol Version 4 (TCP/IPv4)**

5

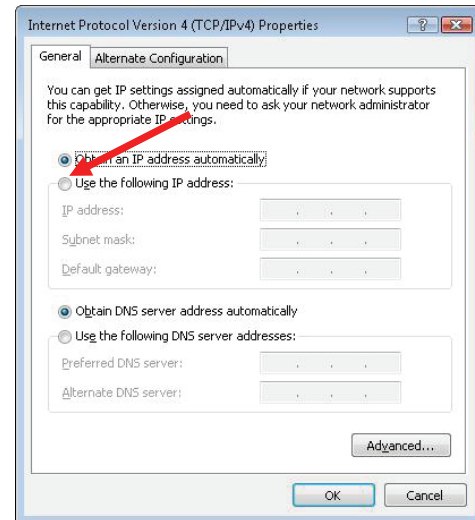

- Write down the existing address of your PC before changing it: _____
- Choose **Use the Following IP Address**
- Change the IP Address to **192.168.0.2**
- Change the Subnet Mask to **255.255.255.0**
- Click **OK**